



**ROCHAMBEAU**

THE FRENCH INTERNATIONAL SCHOOL

# Les Programmes internationaux

IB Diploma - Section Internationale Américaine et OIB



## GRADE 9

- ONE TRACK
- FRENCH NATIONAL CURRICULUM
- DIPLOME NATIONAL DU BREVET (DNB).

## GRADE 10

- ONE TRACK
- FRENCH NATIONAL CURRICULUM
- SECTION INTERNATIONAL AMERICAINE (SIA) OPTIONAL (as part of the French track)
- IB SEMINAR (as a non mandatory preparation for the IB diploma)

## GRADE 11 & 12

- TWO TRACKS
- FRENCH NATIONAL CURRICULUM , INCLUDING SECTION INTERNATIONAL AMERICAINE (SIA) OPTIONAL
- INTERNATIONAL BACCALAUREATE

## INTERNATIONAL SECTIONS: A TIMELINE



	FRENCH TRACK			IB DIPLOMA	
<b>9</b>					
<b>10</b>	NO SIA	WITH SIA	WITH IB SEMINAR		
<b>11</b>	NO SIA	WITH SIA		COURSE	DIPLOMA
<b>HIGH SCHOOL DIPLOMA</b>					
<b>12</b>	NO SIA	WITH SIA		COURSE	DIPLOMA
	BACCALAUREAT				IB FINALS

## GENERAL ORGANIZATION



## Entering 10

- SIA / NON SIA
- IB SEMINAR (Non Mandatory)

## Entering 11

- IB or French Baccalaureate
- If French Baccalaureate: SIA or no SIA

## Entering 12

No specific choices regarding international sections

**SECTIONS INTERNATIONALES / FICHES NAVETTES CHOICES**



Passage en : ☐ Seconde non SIA<sup>1</sup>

☐ Seconde SIA<sup>1</sup>

☐ Date de départ éventuel / Date of Potential departure : \_\_\_\_\_

Langue vivante B obligatoire	Enseignements optionnels **/**
<b><u>Rappel de la seconde langue vivante - LVB :</u></b>  <input type="checkbox"/> Allemand  <input type="checkbox"/> Espagnol  <input type="checkbox"/> Autre LVB–CNED* _____	1 seule option possible parmi : <input type="checkbox"/> Arts plastiques <input type="checkbox"/> Cinéma <input type="checkbox"/> Musique <input type="checkbox"/> Théâtre <input type="checkbox"/> Pré-Calc Maths US – 2h (possible avec l’une des deux options ci-dessus)  <b><u>+ une autre option possible parmi **/**</u></b>  <input type="checkbox"/> Latin (peut être choisi seul) <input type="checkbox"/> Advanced Topic US History 2h (year 1/2) (peut être choisi seul) <input type="checkbox"/> Club Arabe (enseignement non homologué sans note au bulletin qui peut être choisi seul) <input type="checkbox"/> LVC CNED* _____ (peut être choisi seul) <input type="checkbox"/> Pre IB (initiation à la filière IB) <input type="checkbox"/> Je choisis de ne suivre aucun enseignement optionnel



## ENTERING GRADE 10



## BACCALAUREAT FRANCAIS

Passage en	Choisir 1 option	<input type="checkbox"/> Terminale, non SIA <input type="checkbox"/> Terminale SIA, Section Internationale Américaine (examen OIB)
Langues vivantes B	Sélectionner la LV étudiée en seconde	<input type="checkbox"/> Espagnol <input type="checkbox"/> Allemand <input type="checkbox"/> Autre LVB CNED <sup>2</sup> _____
Enseignements de spécialités	Choisir 3 Spécialités	<input type="checkbox"/> Histoire Géo, Géopolitique, Sciences Politiques <input type="checkbox"/> Humanités, Littérature et Philosophie <input type="checkbox"/> Langues, Littératures et cultures étrangères (Anglais) <input type="checkbox"/> Sciences économiques et sociales <input type="checkbox"/> Mathématiques <input type="checkbox"/> Physique Chimie <input type="checkbox"/> Sciences de la vie et de la Terre
Options (groupe 1 et 2)		<input type="checkbox"/> Je choisis de ne suivre aucun enseignement optionnel
Options (groupe 1) <sup>1</sup>	Possibilité de choisir Une option	<input type="checkbox"/> Musique <input type="checkbox"/> Théâtre <input type="checkbox"/> Cinéma <input type="checkbox"/> Arts Plastiques <input type="checkbox"/> Mathématiques option Rochambeau <sup>2</sup> <input type="checkbox"/> Calculus 1 Math US (2 h) <sup>4</sup>
Options (groupe 2)	Possibilité de choisir Une option	<input type="checkbox"/> Latin (si suivi en seconde) <input type="checkbox"/> Advanced Topic US History <sup>4</sup> <input type="checkbox"/> LVC CNED _____



## BACCALAUREAT INTERNATIONAL

IB requires that students choose 3 subjects at Higher Level and 3 subjects at Standard Level.

GROUP		SUBJECT	LEVEL
LANGUAGE 1	Mandatory for all students. Only choose the level of instruction	English Literature	<input type="checkbox"/> Higher Level <input type="checkbox"/> Standard Level
LANGUAGE 2	Choose one language and one level of instruction	<input type="checkbox"/> French Language and Lit. <input type="checkbox"/> French B	<input type="checkbox"/> Higher Level <input type="checkbox"/> Standard Level
INDIVIDUAL AND SOCIETIES	Choose one subject and one level of instruction	<input type="checkbox"/> Histoire (in French) <input type="checkbox"/> Global Politics	<input type="checkbox"/> Higher Level <input type="checkbox"/> Standard Level
SCIENCES	Choose one subject and one level of instruction	<input type="checkbox"/> Biologie (in French) <input type="checkbox"/> Physics	Standard Level only
MATHEMATICS	Mandatory for all students. Only choose the level of instruction	Mathematics: Approaches and Analysis	<input type="checkbox"/> Higher Level <input type="checkbox"/> Standard Level
ARTS AND OTHER SUBJECTS	Choose one subject and one level of instruction	<input type="checkbox"/> Arts Visuels (in French, <u>only in standard level</u> ) <input type="checkbox"/> Film <input type="checkbox"/> Chemistry ( <u>only in standard level</u> ) <input type="checkbox"/> Spanish	<b>For Arts Visual / Chemistry</b> Standard Level only  <b>For Spanish and Film</b> <input type="checkbox"/> Higher Level <input type="checkbox"/> Standard Level

# ENTERING GRADE 11



# OIB/SIA

## Non-SIA

English 4

History-Geo  
French  
(3hrs)

## SIA

English 5

2 History  
(bilingual)

2 Geography  
(bilingual)

**French Baccalauréat**



# BAC DIPLOMA INTERNATIONAL OPTION (OIB)

	4/8 <sup>TH</sup>	3/ 9 <sup>th</sup>	2/10 <sup>th</sup>	1/11 <sup>th</sup>	T/12 <sup>th</sup>
FRENCH	5	5	4	4	
ENGLISH	4	4	5	5	5
PHILOSOPHY					4
WORLD LANGUAGE	3	3	3	3	3
HISTORY AND GEOGRAPHY (Bilingual)	3	3.5	4	4	4
US HISTORY	2	2			
MATH	4.5	4	4		
SCIENCES	3	3	4.5	2	2
ARTS AND MUSIC	2	2			
PHYSICAL ED.	2	2	2	2	2
3 AND 2 MANDATORY ELECTIVES				4	6

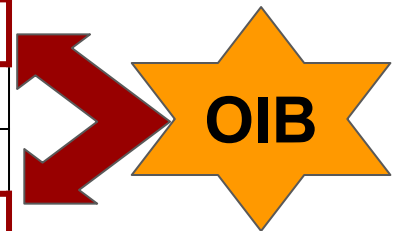





# ONGOING ASSESSMENT OIB

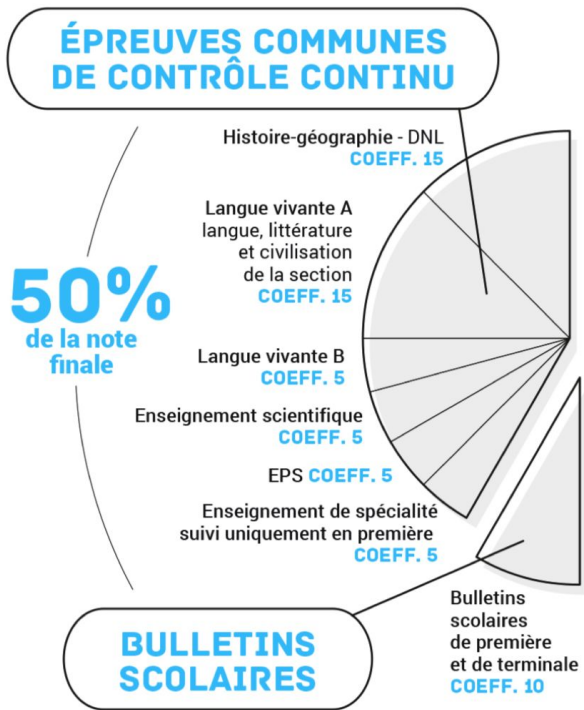

## OIB ONGOING ASSESSMENT (50%)

- 10 % bases of the general average of 11th and 1st grades report card (weighted at 10).
- 40 % for the internal assessment held in 11th and 12th grades in the following subjects: Language B, Sciences, Elective # 1, P.E (each W.@5) **Specific test for English and History-Geography** , Oral and Written (Weighted at 15 each, THEREFORE 25% of the total grade



# WHAT IS THE IB DIPLOMA?

The IB diploma is awarded by the **International Baccalaureate Organization** to those students who complete the following requirements:

- Receive an average mark in the required 6 subject areas;
- Write and submit an Extended Essay
- Write an essay and organize an exhibition on a variety of TOK subjects
- Complete a minimum of 150 creativity, action and service activities (CAS)

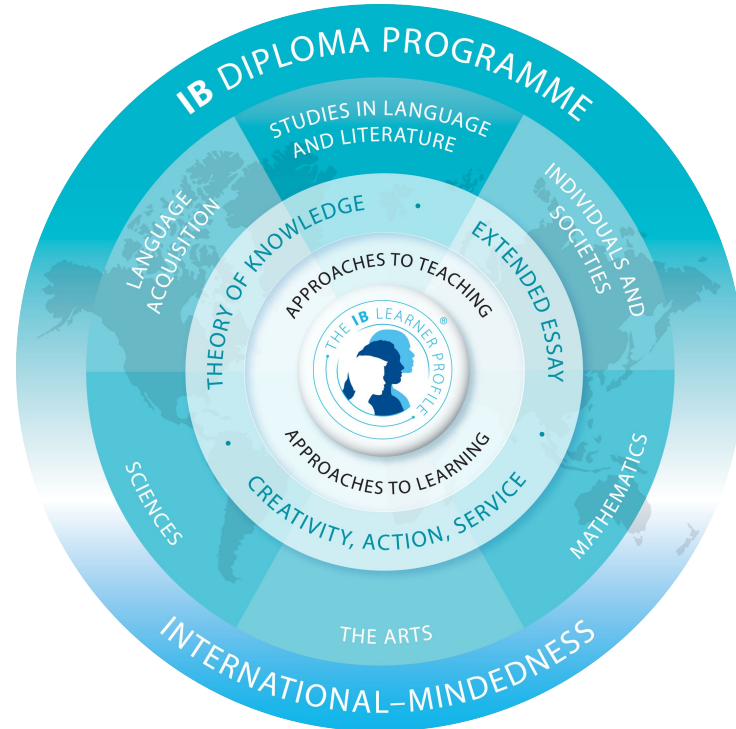

# IB DIPLOMA REQUIREMENTS AT ROCHAMBEAU

- **6** mandatory courses;
- **3** courses at the **standard level**: 150 hrs/2 years or 3 hrs/week
- **3** courses at the **higher level**: 240 hrs/2 years or 4 hrs/week;
- **3** additional requirements: CAS, Extended Essay, and TOK
- **1** mandatory French class
- **1** mandatory PE class that does not



**LANGUAGE**

**LANGUAGE ACQUISITION**

**INDIVIDUAL & SOCIETIES**

**SCIENCES**

**MATHEMATICS**

**ARTS**



# Pre-IB Seminar (Grade 10)

- Learn about IB in depth
- Practice CAS and TOK
- Collaboration and Socratic
- IB Trial before your decision for 1ere





**ROCHAMBEAU**

THE FRENCH INTERNATIONAL SCHOOL



# MATHEMATIC

**Additional Options**

## US Math

- Prepare students for calculus and help students prepare for standardized exams including the Praxis, PSAT, SAT, SAT Math 1 & 2, and ACT. Then, AP exams
- 10th grade: Statistics, Trigonometry, Vectors, Matrices
- 11th grade: Series and Sequences, Conic Sections, Number Theory, Introduction to Calculus, The Derivative



**ROCHAMBEAU**

THE FRENCH INTERNATIONAL SCHOOL

# Advanced Topic US History



- Scope: pre-Columbian native-Americans and finishing with the beginning of the twenty first century.
- Focus on a deeper understanding of the various eras through organizational and historical analysis of the events, actors, and issues.
- AP aligned assessment and content

**Additional Options**



	<b>SIA</b>	<b>IB</b>
<b>AUTOMATIC ADMISSION UPON PARENTS REQUEST</b>	NO	NO
<b>BASED ON THE CONSEIL DE CLASS</b>	YES, with a emphasis on English and Histoire Geographie	YES, on an advisory basis
<b>SPECIFIC TEST REQUIRED</b>	NO	YES, In math HL
<b>MEETING WITH A MEMBER OF THE ADMINISTRATION REQUIRED</b>	NO	YES, for all students do discuss choices of subjects
<b>PROFICIENCY IN ENGLISH</b>	ADVANCED	ADVANCED

## ENTERING IB AND SIA (Internal Candidates)



	<b>SIA</b>	<b>IB</b>
<b>AUTOMATIC ADMISSION UPON PARENTS REQUEST</b>	NO	NO
<b>BASED ON PREVIOUS REPORT CARDS</b>	YES, with a emphasis on English and Histoire Geographie	YES
<b>SPECIFIC TEST REQUIRED</b>	NO	YES, In math HL Essay on LP required
<b>MEETING WITH A MEMBER OF THE ADMINISTRATION REQUIRED</b>	NO	YES, for all students do discuss choices of subjects
<b>PROFICIENCY IN ENGLISH</b>	HONORS	B2

## ENTERING IB AND SIA (External Candidates)